
GRIPS
BAR AND GRILL
GOT YOUR SIX
DECEMBER 12


GRIPS
BAR AND GRILL
scattered
NEW YEAR'S EVE PARTY
9PM TO 1AM

JELLYFUSE

Saturday January 9, 2027

ROCKS



GRIPS BAR & GRILL

8 PM - 12 AM

1415 Grandview Ave, Muscatine IA

BME

ALYCE NALL
BOOKING & MANAGEMENT SERVICES
EMAIL: BMELLCALYCE@GMAIL.COM
PHONE: 913-475-1726
WWW.FACEBOOK.COM/BEYONDMEDIAENTERTAINMENTLLC

BEYOND MEDIA ENTERTAINMENT LLC


GRIPS
BAR AND GRILL
Jason Parchert
MUSIC
SOLO
LIVE
JANUARY 15
8PM

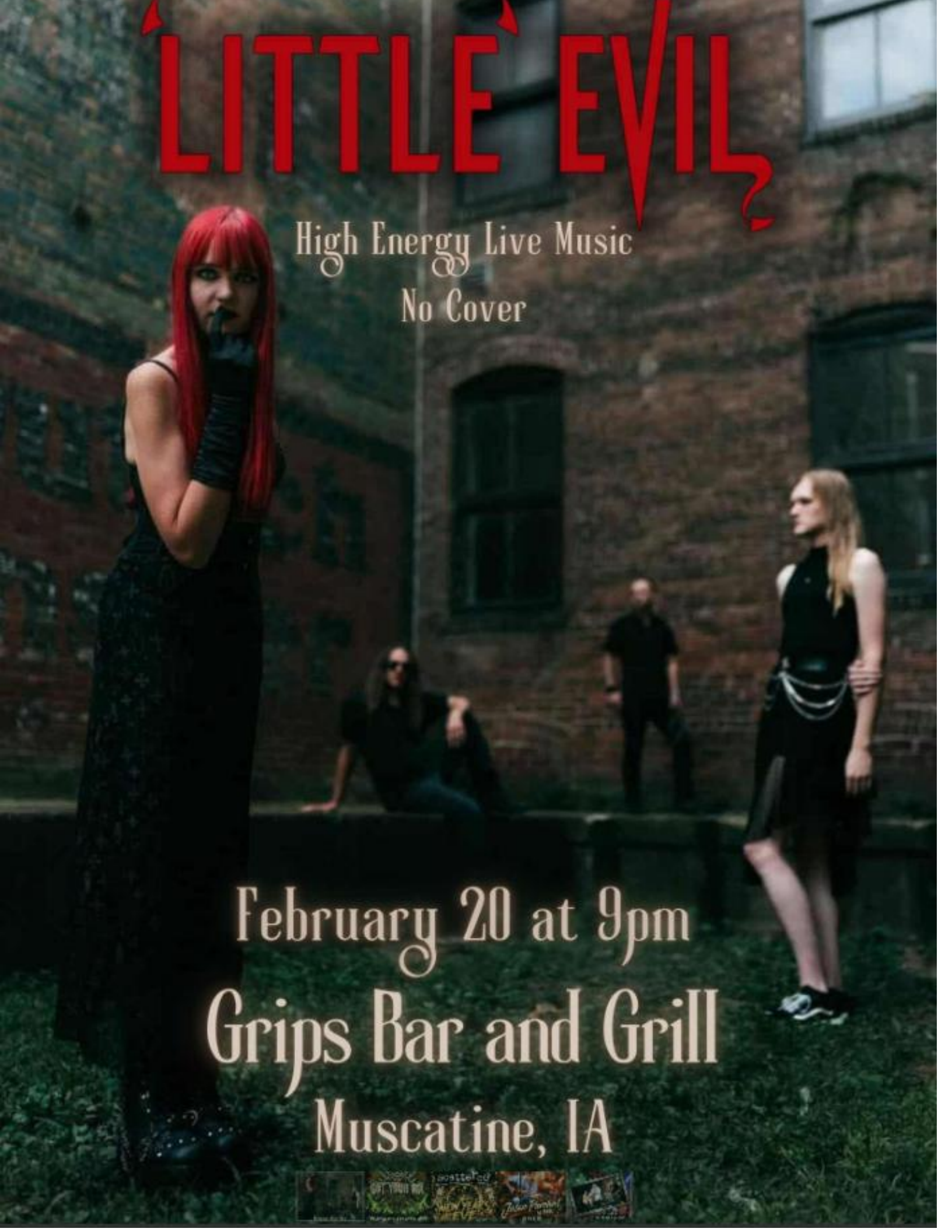
LITTLE EVIL
High Energy Live Music
No Cover
February 20 at 9pm
Grips Bar and Grill
Muscatine, IA